BOSTON COLLEGE
ARCHIVES

BOS
COLLEG
ARCHIV

Digitized by the Internet Archive
in 2012 with funding from
Boston Library Consortium Member Libraries

http://www.archive.org/details/alumninews141bost

Boston College

David Lawlor

Alumni News

September, 1950

THE

NEWMAN

PREPARATORY

SCHOOL

J. HARRY LYNCH, '40
Headmaster

EDWARD L. FITZMAURICE, '36
Assistant Headmaster

B. FRANCIS BROWNE, '33
Registrar

JAMES W. DAILEY, '38
Treasurer

211 Commonwealth Avenue
Boston 16, Massachusetts COpley 7-4530

Order Some Today!

COSGROVE'S

One glass will tell you this is a superior milk. Every drop is "creamy" tasting, smoother. Children and grownups alike enjoy drinking Cosgrove's.

If you live in Dorchester, Roxbury, South Boston, Jamaica Plain, Roslindale, West Roxbury, Milton, or Quincy, we would be very pleased to take care of your dairy requirements, either retail or wholesale.

Vin Cosgrove '33
Jack Fitzgerald '37

Whichever way you are travelling

will *Keep* you on the road to health

Call SOmerset 6-8180

HARTNEY

Tree Surgeons, Inc.

25 Eastern Avenue

Dedham, Mass.

Telephone: DEdham 3-3316, 3-3317

BOSTON COLLEGE ALUMNI NEWS

Volume XIV No. 1 SEPTEMBER, 1950

ALUMNI OFFICERS

Executive Committee

President
JOHN B ATKINSON, '16

1st Vice-President
WALTER J. WALDRON, '27

2nd Vice-President
HENRY M. LEEN, '29

Treasurer
LEO C. DONAHUE, '29

Secretary
JOHN J. GRIFFIN, '35

BOARD OF DIRECTORS

ROBERT P. CURRAN, '35
WILLIAM M. CASHIN, '18
CHARLES S. FITZGERALD, '18
RT. REV. WALTER J. FURLONG, '21
JOHN H. FLYNN, '17
ARTHUR J. GORMAN, M.D. '26
J. LESTER HOURIGAN, '24
RICHARD McSHANE KELLY, '37

Executive Secretary
JOHN J. HAYES, '30

Faculty Adviser
REV. FRANCIS V. SULLIVAN, S.J., '21

CONTENTS

Page

3 President's Page — Very Rev. William L. Keleher, S.J.

4 88th School Year Starts

5 New Boston Auxiliary Bishop
Alumni Elections

6 Alumni Medal to E. J. Feeley
74th Commencement
William D. Nugent

7 Sports — Charles J. Harvey, '49

9 Parade of the Classes

BOSTON COLLEGE ALUMNI ASSOCIATION
CHESTNUT HILL 67, MASSACHUSETTS

Subscription, $1.00 a year, included in Alumni Fund contribution.
THE ALUMNI NEWS is published in September, November, February and June.

Est. 1836 PACKING MOVING D.W. DUNN CO. STORING SHIPPING BOSTON

BOB DUNN '42
DAN DUNN '42
JAmaica 2-3300

T. EDMUND GARRITY & CO.
INSURANCE SERVICE
T. Edmund Garrity, '23 Thomas E. Garrity, Jr., '50
60 Congress Street, Boston

School Supplies School Furniture
School Equipment Blackboards
FRANCIS J. DALY, '29
J. L. HAMMETT COMPANY
KENDALL SQUARE CAMBRIDGE, MASS.

Telephone: BRaintree 2-3500
THE OBSERVER PRESS, Inc.
PRINTERS -:- PUBLISHERS -:- LITHOGRAPHERS
134 PEARL STREET
PETER F. SHANNON, '37 SOUTH BRAINTREE

DO YOU NEED HELP?
A complete service for employers and employees
THE JOB FINDER
8 BEACON STREET, BOSTON
MALE AND FEMALE EMPLOYMENT SERVICE
BUREAU OF COUNSELING
LOUIS F. MUSCO, '34, PRESIDENT
FELIX F. ALBANO, '32, TREASURER

FREDERICK A. MEAGHER CO., Inc.
INSURANCE
FREDERICK A. MEAGHER, '25
55 Kilby Street, Boston

SHAW-WALKER CO.
"Built Like a Skyscraper"
BOB O'HAYRE, '36
132 FEDERAL STREET, BOSTON
Largest Exclusive Manufacturers of Office Equipment and Office Systems in the World
LI 2-9410

GENE DONALDSON, '35
DEDHAM INSURANCE PARTNERSHIP
All Forms of Insurance
368 WASHINGTON STREET, DEDHAM
DEdham 3-0109

STEWART-REYNOLDS
SCITUATE REAL ESTATE
Front Street, Scituate Harbor
Telephone 1303
EDWARD STEWART, '32 PAUL REYNOLDS, '33

SCHOLASTIC JEWELERS, Inc.
OFFICIAL B. C. RINGS
Miniature and Large—All Classes
JOHN F. LYNCH, '25
5174 Washington Street, Boston

F. W. HOLBROW CO.
FLORISTS
JOHN C. HOLBROW, '24
301 Harvard St., Dorchester GE 6-2095
36 Province St., Boston LI 2-0891

AVIATION TRAINING SCHOOL
AIR AGE EDUCATION IN TRANSPORTATION
FOR MEN AND WOMEN
18 to 35 Years of Age
√ Check off the program you desire:
☐ Day Division — 8 Weeks — Airlines Training
☐ Evening Division — 20 Weeks
☐ Extension Division — Learn and Earn At Home
☐ Flight Division — "National Flight System"
☐ Airlines Secretarial Division For Girls
☐ Free Counseling and Guidance
Call, Write or Visit
AVIATION TRAINING SCHOOLS
COPLEY SQUARE BOSTON 16, MASS.
673 Boylston Street - Airlines Division
30 Huntington Avenue - Business School
Commonwealth 6-0220
Louis F. Musco, '34, President

PAUL F. FLAHERTY, '36
OPTICIAN - HEARING AIDS
15 FOREST STREET, MEDFORD SQUARE
MY 8-9861
25 RICHFIELD STREET (off 311 Columbia Rd.)
DORCHESTER 25 COlumbia 5-0112

WILLIAM D. RAY, '34
420 Boylston Street, Boston
KEnmore 6-2524
Furs shown at your home evenings by appointment

MONUMENTS
S. H. BARNICOAT & COMPANY
JAMES J. RICCIUTI, '39
295 Hancock St., North Quincy 71
GRanite 2-3447

The President's Page

VERY REV. WILLIAM L. KELEHER, S.J.

Again it is a real happiness to greet the members of the Alumni Association in my own name and in the name of all your teachers and friends at the Heights. Contrary to expectations, the enrollment of all our schools remains at the same high level and for this we say an earnest prayer of thanksgiving to God. We can only hope and pray that Divine Providence may grant us the privilege of seeing our boys through the year in an atmosphere of peace and security.

On Friday, November 3, we shall lay the cornerstone of our new building. His Excellency, the Most Reverend Archbishop, will be our guest on that occasion and to all the Alumni I extend a cordial invitation to be with us that afternoon. The work on the building has progressed in a very satisfactory manner and I have every confidence that the completed structure will measure up to the fondest hopes of all.

Renovations on the Alumni Center are nearing completion and we hope to dedicate the building sometime this Fall. I am deeply grateful to our Alumni for your first contribution towards Alumni Hall. On September 1 your Association, through the President, presented us with $10,000 as the first installment on the renovation costs.

The third annual Alumni fund is proving more successful than the earlier funds and for this we are very grateful. However, in order to aid in every possible way to make the fund even more successful, I am consenting to the request of your President and asking Mr. Lucey to continue his work with John Hayes through the Fall. It is our earnest hope that thus we may be able to reach more of the Alumni and make it possible to pay off the expenses of the building at an early date.

To those of you who have made your contribution I say a sincere word of grateful appreciation; to the others I can but re-echo the request of your Alumni Board.

May God's choicest blessings attend you and yours.

88th School Year Starts

CAMPUS ACTIVITIES

The picture on the front cover taken early this month indicates what is going on at the Heights as a new scholastic year begins. There is the familiar sight of the football team out for practice on Alumni Field, rapidly shrinking as the building program continues. Just below the Tower Building, still dominating the campus as planned, is seen the new philosophy building in construction. For the information of those who have not visited the Heights lately the building on the right is the new College of Business Administration structure.

ENROLLMENT

Beginning its 88th scholastic year Boston College admitted 805 Freshmen to the schools on the campus this month, 479 to the College of Arts and Sciences, 326 to the College of Business Administration. The total enrollment for A & S is 2364, for CBA, 1356. The total for both schools is 3720. Registration figures were released just at press time allowing no opportunity to analyze them.

FACULTY CHANGES

Rev. James F. Geary, S.J., has been appointed Regent of the School of Nursing assuming his new duties this month. Father Geary, a member of the Class of 1927, has been a professor of History at the College since 1941 with the exception of two years during the war when he served as an Army chaplain.

The School of Nursing is the youngest school in the University. Last June it graduated its second class, granting 38 Bachelor of Science degrees in nursing.

Rev. Edward J. Whalen, S.J, succeeds Rev Stephen A. Shea, S.J., '20, as Treasurer. Father Shea is now at Weston College.

Assigned to the Department of Philosophy are Revs. Joseph J. Carew, S.J., Leonard McCarthy, S.J., Edward S. Stanton, S.J., '38; to the English Department: Rev. Thomas Grace, S.J., and Rev. John P. Murphy, S.J.; to the Department of History and Government, Rev. Francis Donoghue, S.J.

Leaving the College for further study are Rev. Edward J. Gorman, S.J., and Rev. John C. Sullivan, S.J. Rev. Thomas A. Fay, S.J., formerly of the Mathematics Department, has been appointed a retreat director, stationed at Boston College High School.

REV. JAMES F. GEARY, S.J.
Regent, School of Nursing

DRAMATIC SOCIETY

The Dramatic Society will open its eighty-fifth season with a production of Shakespeare's "Merchant of Venice." It will be presented in the College auditorium on November 22, 24 and 25 at 8.30. Alumni are invited to attend the production. Ronald Weyand, '51, a finalist in last year's Hearst Oratorical Contest, will be seen as Shylock. Supporting him will be Joseph Kenney, '51, as Bassanio, and Grace Cavanaugh (Grad School) as Portia.

It may come as quite a surprise to our Dramatic Society Alumni to learn that the Society as of last year has gone co-ed. Members of the B. C. School of Nursing have become regular members and have contributed much to the success of recent productions.

"Father Malachi's Miracle" and "The Devil to Pay" are future productions of the Dramatic Society. Francis W. Sidlauskas, '44, will direct the productions.

EVENING ECONOMICS COURSES

Evening graduate courses in Economics for which credits will be given will be offered by the Graduate School this year.

The courses are: Labor Economics, Economic Theory, Public Finance, Foreign Trade, Corporation Finance and Catholic Social Philosophy.

These courses will start September 25. Classes begin at 7:15.

New Boston Auxiliary Bishop

Three thousand persons had the privilege of attending the ceremonies on September 14 at the Cathedral of the Holy Cross, Boston, at which another Alumnus, Most Reverend Eric F. MacKenzie, '14, along with Most Reverend Thomas F. Markham, was consecrated a bishop of the Church. Bishop MacKenzie was consecrated Titular Bishop of Alba and Auxiliary Bishop of Boston by Archbishop Richard J. Cushing, '17. Taking part in the solemn ceremonies were many priests who are Alumni, reflecting the great contributions Boston College has made to the growth of the Archdiocese of Boston. Included among the Alumni dignitaries in addition to Archbishop Cushing were Most Rev. Thomas A. Emmet, S.J., '96; Most Rev. Edward F. Ryan, '01; Most Rev. John J. Wright, '31.

Bishop MacKenzie has chosen for his motto on his coat of arms "Peace to Lovers of the Law." Referring to it in his sermon Archbishop Cushing stated "Bishop MacKenzie has been a lifelong student of the law. A distinguished canonist, an exegete of revealed law and a philosopher of the natural law, he instinctively chose for his motto the phrase of Sacred Scripture which promises peace to those who love God's law—'pax diligentibus legem'. The great majority of our younger clergy are indebted to him for their initiation in the law and the general community has enjoyed, together with Catholics, the benefit of his sense of discretion and of that equity, true tolerance and impartial objectivity which must characterize the lawyer steeped in divine as well as human law."

Bishop MacKenzie has been a student and professor of canon law all during his priestly life, holding the degrees of Doctor of Canon Law and Doctor of Sacred Theology. For many years he was on the faculty of St. John's Seminary before becoming pastor of the Sacred Heart Church, Newton Centre. Since 1944 he has also been the head or officialis of the Diocesan Tribunal. In this court of the Church nearly a thousand cases a year are tried determining the validity or invalidity of marriages. Highly respected among canon law authorities he has served as president of the American Canon Law Society. Bishop MacKenzie's scholarship and versatility are well known to his classmates. In his undergraduate days an outstanding student, he belonged to the Fulton Debating Society, the Glee Club, was Editor-in-Chief of the Stylus and Manager of the Baseball team. After graduation he became permanent president of the Class of 1914.

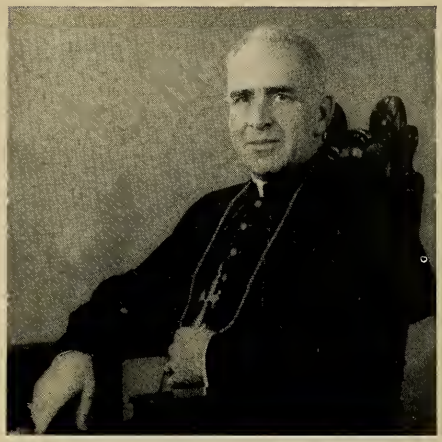

MOST REV. ERIC F. MacKENZIE

ALUMNI ELECTIONS

In the June election John B. Atkinson, '16, City Manager of Cambridge, was reelected president of the Alumni Association.

Walter J. Waldron, '27, Milton, and Henry M. Leen, '29, Dorchester, were reelected first and second vice-presidents respectively.

Leo C. Donahue, '29, Somerville, became Treasurer and John J. Griffin, '35, Winchester, won the contest for Secretary.

Two new members joined the Board of Directors: Charles S. Fitzgerald, '18, Milton, and Robert P. Curran, '35, Chestnut Hill.

Eelected to the Graduate Athletic Board were Joseph F. Curran, '35, Milton, and T. Edmund Garrity, '23, Belmont.

Members of the Nominating Committee were John W. Kapples, '14, Chairman, John J. Campbell, '45, Gerald F. Coughlin, '23, John M. Dacey, '35, D. Leo Daley, '16, William F. Fitzsimons, '35, Robert E. Foy, '21, Edward M. Gallagher, Jr., '32, Christopher T. Garrahan, '19, Thomas C. Hef-

fernan, '27, Daniel G. Holland, '35, Charles F. Murphy, '30, Charles T. Sexton, '18, and Charles F. Twomey, M.D., '17.

ALUMNI MEDAL TO E. J. FEELEY

On Alumni Day in June, Alumni President John B. Atkinson, '16, presented the William V. McKenney medal to the 1950 winner, Eugene J. Feeley, '99, Brighton, for distinguished service to the College. Mr. Feeley, who was a member of the Classics and English departments, retired after thirty-five years in the classroom. He had served on the Faculty longer than any other professor in the history of the College.

From 1905 to 1915 Mr. Feeley taught at Boston College High School. In 1915, two years after the Tower Building was opened, he joined the College Faculty. In the years that followed he witnessed the expansion of the new Boston College. In this period the student body increased from a few hundred to an enrollment of five thousand. The buildings increased from the lone Tower Building to the present group on the campus. Boston College changed from a college to a university with seven schools.

Hundreds of his students respect him as a learned, modest gentleman. When the College authorities voted to confer an honorary degree on him last June in recognition of his personal contribution to the development of B. C., in his modesty he felt obliged to refuse.

74TH COMMENCEMENT

At the 74th Commencement exercises in June, 1632 degrees were conferred on the graduates of the seven schools of the University. The Class of 1950 was the largest ever to receive degrees, 930 in the College of Arts and Sciences, 354 in the College of Business Administration.

1940, Headed by Bill Joy, on Parade on Alumni Day in June

Philip Murray, CIO president, delivered the address to the graduates and received an honorary Doctor of Laws degree. Very Rev. William L. Kelleher also conferred honorary degrees on John K. Kapples, '14, Treasurer, Lincoln Stores; Hugh J. Fegan, Dean, Georgetown Law School; Hon. Edward F. Hanify, Justice, Massachusetts Supreme Court; Jane M. Hoey, Assistant Secretary, Board of Child Welfare, Washington, D. C.; Dr. Heinrich Rommen, Chairman, Department of Political Science, St. Thomas College, St. Paul, Minnesota; Sister Roseanna Rozon, R.N., S.G.M., Superintendent of Nurses, Director, School of Nursing, Holy Ghost Hospital, Cambridge. Receiving a degree posthumously was Hiram C. Nicholas, President, Quality Casting Company, Ohio, and a founder of the Council of Profit Sharing Industries, Cleveland, Ohio.

WILLIAM D. NUGENT

William D. Nugent, '99, former president of the Alumni Association, died on July 19, at the Jordan Hospital in Plymouth.

He had been in poor health for several years. Eight years ago he retired as vice-president of Media Records, a New York advertising agency, and returned to Natick. Years ago he was owner of the Natick Tag and Label Company. He was also formerly advertising manager of both the Boston Herald-Traveler and Boston American before going to New York.

Devoted to Boston College, Mr. Nugent was president of the Alumni Association from 1920 to 1922. During his term of office in 1921 the College sponsored the drive for more buildings. Headed by Mr. Nugent the campaign resulted in the erection of the Science Building and the Library. He also managed a million dollar fund drive for St. Joseph's College in Philadelphia. His dynamic personality also found expression in Red Cross and Community Fund campaigns.

He is survived by a daughter and two sons, one of whom is Dr. Richard S. Nugent, '32. R.I.P.

Sports

CHARLES J. HARVEY, '49

Boston College, like a hundred and one other institutions fielding football teams, is starting a new era. Youth has returned to the college. Youth now sparkles the Boston College football squad. The college has been touched by a brilliant spark that gives this group of players a luminous sense of enthusiasm that seemed to have been absent in the post war era.

Head coach Denny Myers has a group of football players that really want to play this autumnal sport. The spirit is high, the senses keen, yet that experience is green. The ability is there and the heart commands the best that can be given but time may play an important role in the 1950 football season.

This team is capable of most anything this season as most sophomore teams are throughout the football world. These men, unknown to opponents, could upset the best team on the schedule. Or, it could lose to the most inferior team on the schedule. A prediction cannot be made on a sophomore team.

So this Boston College team can do something, win, or lose. If it wins, the spirit of heart has prevailed and a bit of talent has helped. If it loses, the spirit of heart was still there, but that bit of talent still needs seasoning.

To look at this 1950 eleven on the eve of its stepping onto the gridiron of Braves Field, five sophomores may be noted in the starting team. George Pollinger of Lowell is at right end; Paul O'Brien of Waltham is at left tackle; Henry O'Brien (no relation) is at right tackle; John McCauley of Providence, R. I., is at left halfback and Frank Tanner of Newton is at right half back. Four of these men are just 19 years old. Paul O'Brien, the oldest, is 21 years old. The oldest man in the starting eleven is center Roy Delaney. He is 22 years old.

A year ago the starting lineup had an average age of nearly 24 years old. The 1950 starting eleven is nearly four years younger. The oldest man on that team was 26 years old while the youngest was 20 years old. That minor was Phil Coen, then aged 20, now he is B. C.'s proud captain at the age of 21.

The Saturday before the Wake Forest game, coach Myers was fortunate in having a very good game scrimmage with Dartmouth at Hanover. The results proved tremendous in the eyes of the B. C. coaching staff The willing hearts that pounded in practice sessions at the Heights, nearly burst with resounding pride as they clashed with Dartmouth. Each man on this squad wants to play with regular turns at his respective position. He plays to the extent that he commands consideration and will without doubt have some role in the season's games.

The Dartmouth scrimmage showed the potential of each man, as each man had some part to play in the game at Hanover except left end Mike Roarke and left halfback Henry Maznicki laid up with injuries.

To look at the squad and to point out individuals is difficult, that is, if you are to say, which man will be an All American. But, it is not difficult to point with pride at some and say they will certainly be outstanding members of the Boston College team in 1950 and will go on to greater heights in another year or so.

Take the two sophomore tackles, Paul and Henry O'Brien. Paul is a member of the Massachusetts National Guard and is subject to military call at almost any time. He is definitely giving Boston College every moment that he has and is giving B. C. some very good moments at left tackle. Henry may easily reach the spot light at right tackle as he has size, and a clear football sense. Henry underwent an appendectomy last Summer and then suffered a serious relapse. He appeared for football practice the initial day and has played hard and brilliant football.

Mike Roarke is outstanding just reflecting his sincerity upon his friends and students. A boy who might not have made the freshman football team if he had not been urged to try out now ranks as one of the East's outstanding offensive ends. George Pollinger, the right end, reflects little, but absorbs much. His heart is in football and in Boston College and will definitely share honors with Roarke as an end.

Phil Coen, a captain in action, possesses a gentlemanly nature that brings pride from his teammates in that he is their leader. Coen shares his amiability with his associates, Roy Delaney, Henry Maznicki, Al DiRobbio, Jim Parsons, Tony Stathopoulos, John Harbison and any others touched by this natural leader.

A team with such high hopes and true sincerity commands the respect of those who look down at them from the stands.

BOSTON COLLEGE ATHLETIC ASSOCIATION

Chestnut Hill 67, Massachusetts

1950 Football Schedule

INDIVIDUAL GAME PRICES

		Skyview	Boxes	Reserved	Closing Date For Preference	Public Sale
September 22	*Wake Forest	$4.80	$3.60	$2.40	August 22	August 23
September 30	†Oklahoma			3.50	August 30	August 31
October 7	‡Mississippi			4.00	September 7	September 8
October 13	*Fordham	4.80	3.60	2.40	September 13	September 14
October 20	*Georgetown	4.80	3.60	2.40	September 20	September 21
October 27	*Georgia	5.40	4.20	3.00	September 27	September 28
November 4	Penn State	5.40	4.20	3.00	October 4	October 5
November 11	Clemson	4.80	3.60	2.40	October 11	October 12
November 18	Villanova	4.80	3.60	2.40	October 18	October 19
December 2	Holy Cross	6.00	4.80	3.60	November 2	November 3

* Night Games
† At Norman, Oklahoma
‡ At Oxford, Mississippi

All home games at Braves Field.

The closing date refers to the date on which preference in the alloting of tickets end. Late applications are accepted and filled after those received before the closing date.

[TEAR OFF]

.....

[Print Carefully]

Name ..... Class .....

Street .....

City .....

I hereby apply for ..... seats at ..... each for WAKE FOREST Game $.....

..... seats at ..... each for OKLAHOMA Game .....

..... seats at ..... each for MISSISSIPPI Game .....

..... seats at ..... each for FORDHAM Game .....

..... seats at ..... each for GEORGETOWN Game .....

..... seats at ..... each for GEORGIA Game .....

..... seats at ..... each for PENN STATE Game .....

..... seats at ..... each for CLEMSON Game .....

..... seats at ..... each for VILLANOVA Game .....

..... seats at ..... each for HOLY CROSS Game .....

Add 30 cents for postage-registry of tickets for each game _____

Total $.....

BOSTON COLLEGE

1902

Monsignor Francis A. O'Brien attended Alumni Day in June. He is located at St. Michael's Church, Fairbury, Nebraska, and is a Diocesan Consultor, Rural Dean, Synodal Examiner and member of the Clergy Relief Society.

1914

JOHN S. KEOHANE
12 Acacia Avenue, Chestnut Hill 67

We rejoice that the Holy Father has seen fit to confer upon our permanent Class President, Most Rev. **Eric F. MacKenzie**, the supreme accolade of his pleasure in naming him Auxiliary Bishop of the Archdiocese. The honor of the "fulness of the priesthood" has come to him after many years of zealous service both as a professor in the Seminary and as judge of the Marriage Court. From the depths of our hearts we can only say to him "Ad Multos Annos"! The nonsectarian appreciation of his worth is best expressed in the following citation by the President of Suffolk University last June in awarding him the degree of Doctor of Civil Law: "Right Reverend Eric F. MacKenzie, a churchman who has won the esteem of the community and the confidence of his superiors in his capacity as chief judicial officer of the Tribunal of the Archdiocese of Boston; a scholar in the field of Canon Law, interested in the field of legal education, he has worked untiringly to bring the Civil Law and the Canon Law, its progenitor, into harmonious cooperation." Bishop MacKenzie was recently honored by the American Bar Association in being named to a committee of nationally prominent leaders of the bar to study and codify the marriage laws of the country.

Leo Grueter's son, Leo, Jr., is engaged to Miss Inez Fahey of Brighton. The wedding will take place in the Fall.

We extend our condolences to **John Hogan** of Lawrence on the death of his brother Frank (B.C., '06).

THINGS WE REMEMBER: When we with the Bishop, in short trousers, played violin in the B. C. orchestra in our early days at B. C. H. at James Street. The orchestra which was composed of about thirty players including some scholastics, conducted the St. Cecilia concert annually. This was from 1906-1910.

1915

William Duffey's teaching career was reviewed in a recent article in the newspapers of his home town of Weymouth. He has been for a number of years professor and director of the Speech Clinic of Marquette University, Milwaukee, Wisconsin. He is married and the father of six children.

1916

JAMES L. O'BRIEN
41 Pond Circle, Jamaica Plain 30

Our new class president is **Joseph Sheehan** of Belmont.

Father Ed Corrigan was touring Ireland this summer and sent me greetings from Blarney Castle. He should be real good at our next reunion.

Monsignor Daniel Donovan represented the Class of 1916 on the Archbishop's pilgrimage to Rome. **Pat Donovan's** two daughters and **Joe McOwen's** daughters made the journey with him.

Leo Daley is now a summer resident of Harwich and is always glad to see the boys of 1916.

Very Rev. **William J. Deacy, O.S.A.**, has been appointed prior and pastor of St. James' Church, Carthage, N. Y.

Assistant attorney general **Francis J. Roche** was awarded the honorary degree of doctor of art of oratory at Staley College commencement exercises last June.

Father John Cunningham is keeping quite busy. He is one of the leaders in Civilian Defense in Revere, and last summer conducted candlelight services for 10,000 Holy Name men in the Revere, Winthrop area.

Kindly remember in your prayers **Leo Halloran's** brother Henry, who died early last June.

1918

M. FRANCIS NOLAN
26A Shepard Street, Cambridge 38

Very small representation on Alumni Day. Spent an enjoyable day with **Bill Cashin, Clarence Green, John Hoban, Clarence Pike.** We constituted ourselves a committee to make Alumni Day, 1951, a great reunion. Proposal is that every member of the class who possibly can should make an effort to be present for the day's events which would consist of a luncheon at Commonwealth Country Club prior to attending the baseball game and the evening banquet in a body.

Clarence Pike, Captain, USN, First Naval District, has retired from the Navy after 32 years of service.

An item in the Lowell Telegram notes that **George F. "Mike" Haggerty** begins his 34th year as track coach at Lowell High this Fall. A member of the Lowell Bar Asso-

ciation, he is married and has three children.

Charles Sexton's son, Charles, Jr., graduated from the College in June.

1920

J. ROBERT BRAWLEY

33 Pomfret St., West Roxbury 32

This past June marked the twenty-fifth anniversaries of the ordinations of **Fathers William Coneys, Thomas McNamara, Russell Haley, John McGinley, Daniel Flynn, John Lane, George Scully** and **Richard McShane.**

Ralph Wellings is head of the science department at Dorchester High School.

Father Stephen Shea, S.J., has been transferred to the treasurer's job at Weston College. The sympathy of the Class is extended to **Gerard Kellaher** whose mother passed away in September.

Charlie Tierney is the owner and manager of Country Fare in Hingham. "Recommended by Dun can Hines."

1921

GORDON F. IRONS

9 Emmonsdale Road, West Roxbury 32

Rev. Thomas J. Burns has been appointed pastor of the new St. Bonaventure Church in the Manomet section of Plymouth. Father Burns was a former assistant at St. Francis deSales parish, Roxbury.

Arthur F. McCarthy, for many years located in Philadelphia, paid a visit to the Heights on Alumni Day.

Judge John Sullivan is a trustee of the Brighton Savings Bank.

Now that the School for Veterans has been closed, **Eugene O'Neil** has been transferred to Girls High School.

Rev. Francis B. Sargeant, S.J., former head of Bagdad College, Iraq, is now a member of the faculty at Fairfield University, Fairfield, Conn.

Rev. James E. Sullivan celebrated the silver anniversary of his ordination in June. Another classmate ordained with him was **Rev. John E. Mullarkey.** Father Sullivan is pastor of St. Mary's, Hanover, and Father Mullarkey pastor of St. Mary's, Plymouth. Members of the Class were saddened when they learned of the death of **Daniel J. Crowley** of Cambridge. Dan was present at the Communion Breakfast last year.

The sympathy of the Class is extended to **Mortimer Reardon** whose mother passed away recently, and to **Linus Callen** whose father passed away.

A new address has been received for **Chaplain (Comdr.) David H. McDonald.** He is now attached to the USS Franklin D. Roosevelt CBV-42, c/o FPO, New York, N. Y.

1922

NATHANIEL J. HASENFUS

15 Kirk St., West Roxbury 32

Add the name of **Charles Arthur Cusick** to our class judges. Arthur has been named a judge in Blythe, California.

Had a pleasant talk with **Joe Donovan** recently — hadn't seen him since Commencement.

Congratulations to **John McKearin** and **George Kearns** whose sons graduated from the College in June.

Visited **Johnny Magee** in Plymouth early in the summer—he's anxious to see his old classmates.

Cards from **Bob Walsh** from Spain and Italy during the summer tell of a vacation and pilgrimage of rare value.

John Naughton passed away in the late spring. R.I.P.

Walter Markham is director of Lowell's vocational education. He is married and has a daughter, Marybeth.

1923

FRANCIS L. FORD

9 McKone Street, Dorchester 22

Here we go again with president **Cece McGoldrick** at the helm. Mr. Prexy reports the gathering of **Father Norbert McInnis, Walter Mayo, Ed Fogarty** and himself down at Scituate during the summer. Cece also informs us that his daughter Constance has just joined the Boston School system as a teacher of Domestic Science at the Putnam School.

Father Norbert McInnis, our first pastor, is conducting a penny sale for his church, St. Helen's in Norwell, about the middle of October. Any and all kinds of help would be appreciated by him in his endeavor to build his new parish. In the early part of the summer, Father was recalled by the parishioners of St. John's, Winthrop, his former assignment, for a gala testimonial in his honor.

Gerry Coughlin, assistant superintendent of the Boston schools, has given up his summer interests in Nantasket and has just completed a new summer home at North Scituate.

Rev. Carrol Ring, C.P., has been reelected rector of Holy Cross College, Dunkirk, N. Y.

It was with the deepest regret that we learned of the death of our beloved classmate, **Gerald P. O'Leary,** which occurred on August 12. Gerry was one of our most popular members and was always loyal to our many causes. Scriptor personally regrets the fact that he was in Florida at the time of the demise and was unable to pay his respects. R.I.P.

You can look forward to a gathering of the Class sometime before the beginning of the year. Last year's early December affair was an excellent one and thoroughly enjoyed.

President McGoldrick has his special committee consisting of chairman **Dr. Phil McGovern, Dr. Larry McCarthy, Ed Garrity, Walter Dimmock** and **Jerry O'Brien** already alerted for the arrangements.

1924

ANTHONY E. LEBLANC

45 Mayard Street, Arlington 74

Congratulations and best wishes to **Rev. George M. Dowd** on his appointment as pastor of St. Mary's, Franklin.

The sympathy of the Class is extended to **Arthur Dowd** on the death of his father, and to **Jim Kellaher** whose mother passed away.

1925

WILLIAM ARTHUR REILLY

14 Arborway, Jamaica Plain 30

Well—we certainly had a good time in June. We raised $5,000 to add to our $5,000 insurance gift, and presented it all to Father Rector to supplement the annual gifts we have made during the past 25 years.

Socially (and every other way) the hit activity of the week was the Communion Breakfast for the families. The photographs taken

on that day as well as the pictures taken on Class Day will show the changes from the days when the Sub Turri was in preparation. **Al Hyland, Gene Giroux, Eddie O'Leary, Bill Doyle, Dan Lynch** (both of them), **Gerry Grey, Ralph Good, Frank McCrehan, Gene Gorman, Eddie O'Neil, Father Tim Howard**, and their assistants on the committees, carried a big load all through the winter months (some of it was in the back of Giroux's car for several weeks). **Phil Dillon, John Hanrihan, Tref Maloney, Fred Mahony, Charley Monahan, Frank Elbery, Joe Kozlowsky, Bill Glavin, Frank Hennessey, Father Joe Doherty, Father Leo McCauley, Steve Patten, Tom Rafferty, "Sonny" Foley, Harry Finn, Tom Kearns, Jack McDonald, Tony Julian, Billy Marr, Frank Leavey, Ed Mockler** and **Ray Ryan**, were but a few who came to meetings or otherwise helped out.

Every activity was a success, and now we know each other again and we know the wives and children also.

Was there ever a better toastmaster anywhere than **John O'Keefe?** A better hostess than **Mrs. Ralph Good, Mrs. John Hanrihan, Mrs. Tref Maloney, Mrs. Bill Doyle** or **Mrs. Bill Glavin?**

O'Brien came from Chicago, **Cotty** from Marquette, Michigan, **Brosnan** from New York, **Giobbe** from Connecticut, (**O'Hanlon** is on the way).

We sent a few dollars to two of our priest classmates who are in the foreign mission field. We missed a lot of the boys who didn't come, but we'll have them for our thirtieth, we hope. Over a hundred attended one function or another. Lunch, Banquet, Dance, Communion Breakfast, Outing, House Party, Parade—new faces appeared at each event to join the "regulars." **Joe Beattie** sent regards from Detroit, **George Donovan** from Germany, **Father Joe Regan** from China—it was an "international event."

Hats off to **Al Hyland**, boys, and to **O'Leary** and **Giroux, Grey** and **McCrehan, Dan A. Lynch** (and **Dan J.**), **R. Good** and **John O'Keefe, Hanrihan, Maloney**, and if I have left any one out—Hats off to "The Greatest Class." See you in June.

1926

WILLIAM J. CUNNINGHAM

40 Tennyson St., West Roxbury 32

Here we go, the newest silver anniversary class of Boston College. Our plans are ambitious, according to **Chairman Bob Daley**. We plan on spreading our affairs over several months. We're particularly proud of our Insurance Endowment Plan and we believe we are the only class ever to carry such a program to a successful conclusion. We're proud to state that our plan is now completely paid up, that no premiums are due, and that we have money in the bank, thanks to two elements. The first is the efficient, capable administration of the plan by chairman **John S. Dooley**, and the second element is the loyalty and cooperative spirit of that group of the class which is near Boston, within contact, and which group has really carried the premium costs over the years.

Now, you fellows who for one reason or another have not paid premiums over the years, can make up your deficiencies right now! Mail a good check to **John Dooley** at 43 Roslin Street, Dorchester, so you can help to make our 25th one that B. C. will remember.

Frank Greelish is still in the business, being Attorney and a Director of the General Tire Company in Boston. He's quite proud of his son, Eagle Scout Francis B. Jr., who took part in a nine day encampment at West Point last month.

Paul Myron has been appointed assistant director of the Office of Alien Property, Washington, D. C.

Dr. John Poutas, medical director of Lever Brothers, Inc., is the author of an article on cancer prevention and cure published in a recent edition of the Lever Standard.

1927

FRANCIS X. SULLIVAN

51 Presentation Rd., Brighton 35

We are sorry to announce the death of **Joseph M. Dolan** in Puerto Rico. Joe was handicapped physically but it never dampened his enthusiasm or kept him from engaging in all worth-while activities. In college he was managing editor of the Sub Turri, Prize and Intercollegiate Debater and Poetry Editor of the Stylus. Always he was a kind, gentle, loyal friend. "His only fault is that he has no faults," that was what the Sub Turri said of him in '27. The years have borne out the truth of the quotation in Joe's life. May God receive his princely soul into the everlasting bliss prepared for those who serve Him through his fellowmen.

Very Rev. Walter Leach, Vice-Chancellor of the Archdiocese, went to Rome early in the summer on a Holy Year pilgrimage.

Father Joe McCall's latest poem "Thank You," appeared in the recent issue of "The Orphan's Friend," publication of the Brothers of Charity.

Dan O'Connell is the new head of the Math department at the High School of Commerce, Boston. He was appointed this month.

Frank Hurley is the new principal of Red Bank High School, Red Bank, N. J. He is married and has a son.

Leo Keefe has been promoted to colonel in the Army. He is Chief of Military Arts branch of the Chemical Corps at the Army Chemical Centre, Maryland.

1928

LLOYD L. DOYLE

279 Bowdoin St., Dorchester 22

John Lacey Delaney, former industrial public relations director, now operates the Reservoir Club on Fresh Pond Parkway, Cambridge. The Club was formerly the Gateway Restaurant.

Pete Carey is the father of a bouncing boy, 9 pounds, 8 ounces.

Father Francis Shea has been appointed pastor of St. Ann's Parish, West Bridgewater. The 25th anniversary committee will meet soon, and plans are being made for the annual reunion in January.

1930

JOHN F. DWYER

45 Belvoir Road, Milton 6

Our 20th anniversary was planned for the first time as a mixed reunion. On June 10 the Philomatheia Club was the scene of a most enjoyable dance at which the wives of the class members were the guests of honor. All present voted

for a repeat performance, possibly after one of the coming football games. The following attended with their wives: Bob Barrett, Larry Carew, Jim Carolan, Tom Cavanaugh, John J. Connelly, John J. Convery, John H. Dowd, John F. Dwyer, John J. Grandfield, Bill Green, John W. Haverty, John J. Hayes, Frank Higgins, Dave Hockman, Ted Hoppe, John E. Hurley, J. Joseph Kelley, Thomas L. Kelly, Matthew J. Kenney, James J. Langan, Arthur E. Lohan, C. Albert McCarthy, Jerry McCarthy, Francis J. McNulty, Edward J. O'Neil, Roger F. O'Sullivan, Jim Reagan, Garrett Sullivan, Bill Sullivan and Bill Toomey. We were also joined by Rev. Neil T. O'Connor, Rev. John W. Ryan, S. J., Rev. Leo R. Muldoon, S. J., Pat Creedon and Frank Tallino.

Our first complete Class Directory published for our 20th reunion, has been very well received. Anyone who has not received a copy of this valuable reference should write to Francis J. McNulty, 95 Corey Street, West Roxbury.

The Class of 1930 was well represented at the Heights on Alumni Day. The following mates were on hand: Bob Barrett, Bill Cahill, Larry Carew, Jim Carolan, Art Cestaro, John Coleman, John J. Connelly, Simon Connor, John Convery, John Dwyer, John T. Fitzgerald, Rev. Edward S. Galvin, Rev. Joseph F. Gough, John Grandfield, Bill Green, John Groden, John Haverty, Jack Hayes, Dave Hockman, John Hurley, Rev. Daniel J. Kelleher, Edmund L. Kelleher, Jim Lanagan, Rev. M. Ultan McCabe, C. A. McCarthy, Rev. Brendan C. McNally, S. J., Frank McNulty, Paul A. Mahony, James J. Mooney, Charlie Murphy, Leon J. O'Brien, Daniel J. O'Connell, Bill O'Connor, Rev. John W. Ryan, S.J., George Smith, John J. Sullivan, Bill Sullivan, Frank Tallino, Joe Welch and Joe Whitehead.

The class officers thank all those who assisted in making our 20th reunion activities so successful.

Paul Mahony made the trip from New York to enjoy the Alumni Day activities.

Rev. Joseph Gough is now chaplain at the V.A. Hospital at Lyons, N. J., while Rev. Edward S. Galvin is chaplain at the Veterans Hospital in West Roxbury.

John B. Gillooly has been touring with the Boston Braves. Bud's baseball stories are a feature of the Boston American sports section.

John E. Hurley is the unopposed Democratic nominee for reelection to the office of State Treasurer. Happy returns.

John Coleman of Beverly has recovered from a severe attack of arthritis. Last June a very interesting letter was received from Father Linus, C.P., Hugh McShefrfy, who spent several years on missions in China before, during and after World War II. Father Linus is now stationed at the Bishop Molloy Retreat House, 178th St. and 87th Drive, Jamaica, N. Y., where he is assistant retreat director. Father Neil O'Connor, chaplain at Mitchell Field, N. Y., met Father Linus on a visit to the Retreat House. Father Linus commented that he has enjoyed reading about his classmates in the Alumni News and extends his regards to all.

Rev. Fr. Victor, C.P., Joseph Donovan, is now stationed at St. Gabriel's Monastery, Brighton.

Roger O'Sullivan was busy this summer working for one of the Commonwealth's recess commissions.

The James Reagans' four children have recently recovered from a siege of the mumps.

Father George Gallivan of Lawrence keeps in trim playing golf at the Norfolk Golf Club in Westwood.

Tom Kelly of Filene's returned to Chestnut Hill for the recent opening of Filene's new branch store.

Rev. Donald A. McGowan, Director, Health and Hospital Bureau at Washington, D. C., acted as Chaplain to Bishop Thomas K. Gorman of Reno, Nevada, at the consecration of the two new Auxiliary Bishops of Boston; Eric F. MacKenzie, '14, and Thomas F. Markham at the Cathedral of the Holy Cross on September 14.

The South Shore was well represented by vacationing 1930 men. At Marshfield were John Hurley, Tom Kelly, Jack Hayes and John Haverty. At Scituate were John Connelly, Tom Cavanaugh, Al Kallan, Charlie Murphy and Roger O'Sullivan. The Bill Sullivans and the Frank McNultys were at Pocasset Beach.

The Arthur Lohans are now residing in their newly constructed home in Newton Highlands, and the Ted Hoppes are now living in a new home in Newton Centre.

1931

Major Philippe P. Boas, USA, is now at Country Club Apts., Milledge Road, Augusta, Georgia.

Edward C. McAleer is currently studying Anglo-Italian literature at the University of Rome, Italy. He received a Fullbright award for a year's post-doctoral study there. From a list of 14 applicants for the position, Bernard F. Dullea was unanimously elected superintendent of schools of Charlestown, R. I., and assumed his new duties on August 1. He has been superintendent of schools on Block Island for three years. He is married and has two children.

New superintendent-principal of schools in Hopkinton is John A. O'Brien.

Rev. Charles R. Flanigan, '31

Father Charles Flanigan has been appointed headmaster of St. Sebastian's Country Day School in Newton.

Dr. Charles McGee, Brockton, has been certified a specialist in the practice of internal medicine by the American Board for Internal Medicine.

George W. Philpott was married a few months ago to Madeline Kenney of West Roxbury. He is a Federal bank examiner.

Chaplain (Captain) Ernest Pearsall has been named chaplain at Darmstadt Military Post, Frankfurt, Germany.

Congratulations to Henry and Mrs. Leen on the birth of their daughter, Katherine, July 27.

Ed Connelly was the guest speaker at one of the August meetings of the Hingham Rotary Club.

1932

JOHN P. CONNOR
28 Dickinson Road, Brighton 35

Daniel F. Cahill's appointment as permanent postmaster of Lawrence has been confirmed by the U. S. Senate. Formerly a special agent with the F.B.I., he makes his home at 240 Andover Street with his wife and children.

Rev. William J. Fitzgerald has been stationed since May at St. Margaret's, Lowell, and Father Joe Monahan's place of residence has been changed from St. Lawrence', Brookline, to St. Francis Home, Roxbury.

Art King, WEEI announcer, was the subject of a personality sketch in a June issue of the Boston Sunday Globe.

James O'Dowd received his M.Ed., from Fitchburg State Teachers College in June. He is a member of the English department at Lawrence High School.

Bill Rafferty has been made manager of the Public Loan Corporation office at Long Beach, California. He is married and has a son.

Father Ed Nowlan, S.J., spent the summer in Rome representing the Boston College School of Social Work at the International Conference of Catholic Social Service Workers.

Father Paul Rattigan is still in East Walpole.

Ed Gallagher recently bought a home on Lee Street, Brookline.

Dr. Bill Egan and his family (8 children) spent the summer at their home in Humarock.

The sympathy of the Class is extended to George Colbert who recently lost his wife, and to Dick Nugent, whose father, a former president of the Alumni Association, died July 19.

1933

JOHN F. CURLEY
24 Federal Street, Boston

The response to date of our class to the Alumni Fund for 1950 has been very gratifying. Jim Connolly, the Class Fund Agent this year, reports the presence on the rolls of many new names. He is concerned, however, that others who have been faithful supporters in the past have not been heard from as yet. Jim appreciates the fine cooperation he has received and wants to thank all those who have helped to keep up the progressively better showing we have been making as a class.

Whether you want a bungalow or an estate in Lexington see John Hanrahan. Among his many activities on the side John is now a full fledged real estate broker. His home is at 2 Hill Street. (The Alumni office should send him a bill for this ad.)

And if you need transportation out to Lexington, get in touch right away with Hubert McLaughlin who can get you on the list for a new Ford, Lincoln or Mercury at his new place of business at Oakley Motors, 70 Talbot Avenue, Dorchester.

Among the new arrivals that have come to our attention is a girl to the Denny Ryans who now have two boys and one girl. There's a new son at the Bob Grandfields where there were already three girls. We don't know how recent the last addition came to the Ralph Wards but we hear that there are three girls and two boys in their new house in the Merrymount section of Quincy.

Neil Sullivan is now associated with the law firm of Holtz & Rose, 85 Devonshire Street, Boston.

Bill Ryan has moved from Brighton to Eliot Street, Milton. His office is still at 75 Federal Street, Boston, where he is a member of the law firm of Lyne, Woodworth & Evarts.

We profoundly regret to report the passing on July 10 last of the father of Ray Callen. For the entire class we extend our sincere condolences to Ray and his family.

Father Wilfred Bouvier, S.J., has just returned from Europe where he visited Spain, Portugal, France and Italy. He organized the New England quota of the Queen's Work pilgrimage to Rome.

Francis J. Lawler has been appointed insurance sales representative for Hardware Mutuals, in Franklin and Hampshire counties in the western part of the State. He is married and has three children, Francis Jr., Robert and Anne.

Dr. John FitzGerald was married on August 19 to Patricia Ann LaSalle of Baton Rouge, La., in the chapel of the University of Notre Dame where he is a member of the faculty. He received his doctorate in philosophy from the University of Louvain, Belgium, and also studied at Cambridge University, England.

Justin McCarthy is with the Purchasing department of Lever Brothers in New York City.

Rev. Albert Abracinskas made a Holy Year pilgrimage to Rome this summer. He is stationed at St. Peter's, South Boston.

1935

WILLIAM I. FITZSIMMONS
40 Court Street, Boston 8

The Guild of St. Luke has announced that an annual award for medical research will be made in memory of Dr. John Larkin, who was before his accidental death last summer, pathologist at St. Elizabeth's and the Holy Ghost hospitals.

Ray Sweeney is now executive director of the Winthrop Housing Authority. He is married and has two children, Raymond J. Jr., and Loisann.

John F. Ryan has been appointed to a position in the English department of Brockton High school.

Herbert Ward is the new principal of the Cochituate School.

Dr. Francis Crimmings renewed some of his acquaintances on the occasion of his recent visit to Boston. Frank is practising in Rochester, N. Y.

John Griffin, our worthy treasurer, has moved from Somerville to 31 Lincoln Street, Winchester.

Dr. Dick Maloney and family have moved from Roxbury to 29 Waldo Road, Milton. Dick still maintains his dental office at 39 Bay State Road, Boston.

John McCarthy of Dorchester is one of the supervisors in the American Red Cross Blood Program and is presently stationad in Boston.

Dr. Jim McDonough and his wife have returned from an extensive tour of Europe and while there visited the Vatican.

Father Tom Mulvehill, S. J., sent greetings to the class from Iraq on our 15th anniversary. He spent the summer in Jerusalem.

Please return your questionnaire immediately, if you have not already done so.

1936

JOSEPH P. KEATING
18 Reynolds Avenue, Natick

The sympathy of the Class is extended to Mark Dalton on the recent death of his father.

Congratulations are in order for Father John "Speed" Carroll who has been appointed Director of the CYO. He will reside at the Cathedral Rectory. Also to Charlie Dolan, no longer a "lone"-star ranger, who was married in June to Miss Katherine Nichols of Dallas, Texas, and to Dr. Bill Ryan whose bride is Joan Falvey of Belmont.

A daughter was born in July to the wife of the late John O'Connor of Quincy.

Frank Metz was recalled to active duty in August by the Marines. He is commanding officer of a Ground Intercept Squadron.

In the sporting field honors go to Charlie Marso, who led his Natick High baseball team to the Bay State League championship and the semi-finals of the Eastern Mass. playoffs; and to Tom Mahoney who made headlines in early September with all golfers dream—a hole-in-one.

Paul Flaherty has been appointed by Governor Dever as a member of the State Public Health Council.

Phil Costello, owner of the Catholic Library Guild, has announced the opening of his new Book Shop at 43 Tremont Street, Boston.

Rev. David P. Roche has been appointed Catholic chaplain at the Vermont State Prison and the House of Correction at Windsor. He was formerly attached to the Cathedral at Burlington, Vt.

Warren MacMillan has been appointed to the faculty at Saxonville Junior High School.

Frank Curran has a new assignment with the V.A. — assistant manager of the hospital in Canandaigua, N. Y.

Rev. Lawrence J. Riley has been appointed chaplain of the Harvard Catholic Club.

1937

EDWARD J. PHILLIPS, JR.
7 Dickinson Road, Brighton 35

Philip F. Doyle received his D.D.S., from Tufts College in June. He is married and has a son and a daughter.

Tom Dorsey has been appointed manager of the parts and accessories sales department of the Somerville district of Ford Motor Co.

John F. Mitchell, assistant professor of the history department at American International College, Springfield, has been granted a year's leave of absence to do postgraduate work at Boston University. He will work for his Ph.D., in history.

Peter Veracka was married late in May to Arline M. Bamber of Norwood. He is employed by the New Haven Railroad in Boston.

Frank Murphy is engaged to Florence Sullivan of Dorchester. He is a physicist at the Torpedo Station in Newport, R. I.

September 30 is the date chosen for Joe Kern's marriage to Mary H. Griffin of Garden City, L. I. He is on the staff of Good Housekeeping magazine.

Rev. Nicholas J. McNeil, S.J., has a new address at St. Ignatius' Residence, Danforth Street, Portland, Maine. He is teaching at Cheverus High School.

1938

THOMAS F. TRUE
65 North Avenue, West Roxbury 42

The monthly class meetings were started again in September. They will be continued, as last year, the first Tuesday of the month, 12:30 P.M., at Thompson's Spa, Newspaper Row. For the present, plans are to have no speaker, just the luncheon and a chance to "shoot the breeze" with your classmates.

Charlie O'Hara teaches physical education at the Patrick Gavin School in South Boston.

The Ed Corrigans have had an addition to their family.

Dr. Dick Stanton has been elected president of the Guild of St. Luke, a large group of physicians organized in the Archdiocese. At the same time Dr. Bill O'Connell was elected treasurer.

Dr. Peter Maffeo has moved to Berlin, N. H., where he is on the staff of St. Louis Hospital.

Bill McNally was married recently to Veronica Ann Moriarty of Milford, and Jim Casey to Dorothy Goode of Quincy. Bill is with the Internal Revenue.

Frank Sullivan has opened a law office at 114 State Street, Boston.

Joe Horne is now with the Employers Liability Insurance Co. in the Claims Division.

Father Frank Coppens has gone back into the Army. He is now at Camp Devens awaiting further orders.

Art Cox is anxious to find a teaching assignment.

Policeman Tom Fay made the headlines stopping a hold-up man in downtown Boston.

1939

FRANCIS J. McDERMOTT
12 Neponset Ave., Hyde Park 36

Just returned from summer tour of duty at Fort Devens to find that I must replace John Gaquin as class correspondent. John is now class president. The other new officers are Bob Griffin, vice-president, and Phil Thompson, secretary-treasurer.

Attended Military Intelligence School with Fred Norton.

Plans are going ahead for a class social early in the fall under the chairmanship of Lou Sacco. You'll be hearing from the committee very soon.

Earl Foley is at Charlestown State Prison but not under lock and key. He's engaged in social service work.

Jim (James L.) Cadigan fathered a son recently, and Art Dray has a boy and a girl. He's married to Ann Killelea, sister of two well-

remembered football favorites, Joe and John Killelea.

It's now **Arthur Cameron**, Egress Inspector, Bldg. Dept., City of Boston.

Paul Keane and **John Donovan** managed to get back to Boston during the summer. Paul is with the F.B.I., in Cleveland, Ohio, and John, still a tyro at marriage, resumes his position as sociologist in the Fordham Graduate School this month. In the course of the coming year he expects to receive his Ph.D., from Harvard.

Vin Cahalane, according to last reports, is field underwriter with Home Life Insurance Co. More competition for **Ed Hall**, **Tom Kilday** and other classmates in the insurance game. **Henri Valade** is still out in Royal Oak, Michigan, with Father Coughlin, and is teaching at Highland Park Junior College.

Fred Norton will give a course in American History at B. C. Intown in the fall. The Class of '39 is well represented on the staff of Alma Mater besides **Fred**, who is also registrar at C.B.A., there is **Bill Flynn** (Math. football), **Ed Rooney** (English), **Paul Devlin** (Accounting), **George Devlin** (Law), **Paul Banks** (Math), and **Frank McDermott** (English).

Joe Quilty, streamlined and reminiscent of Jack Holt, went south early in the summer with the Marine Corps. He's a career officer in aviation, holding the rank of major.

Joe McCarthy had an article in the July "Cosmopolitan" entitled "A Night in the Life of a Disc Jockey."

Frank Brennan is with R.F.C.

All will be delighted to hear that **Ed Weafer** after a very long illness will be resuming his position at Hood's in about a month.

Father George Whittaker, ordained last March, has been assigned to St. Mary's Parish, Canton, N. Y.

John V. Driscoll, S. J., is now studying at Weston College.

By the time this reaches you **Father John Nelson** will be a chaplain in the Air Corps.

Gene Donovan is the head of the Catholic Charitable Bureau in Monticello, N. Y.

Father Dan O'Leary after a tour in the Navy and a plane crash is back in the Boston Archdiocese.

If you're planning to buy a Bendix or other home appliances, keep **John Kelley** in mind.

George Devlin has been appointed to the Veterans Housing Authority in Belmont.

Paul Devlin spent two weeks on active duty with the Air Corps during the summer. He was at Otis Airfield on the Cape as a management analyst. Sounds imposing.

Nelson Erickson was recently married. Also **John Peyton** to Angelina P. DiLibero of South Barre.

Clarence Kynock's offsprings now number two.

Paul Ryan is still at Scarsdale High School in New York and is almost a Ph.D., from Columbia. **John F. MacDonnell** received his M.Ed., from Harvard in June.

Robert Fee has returned from Australia and is now working in New York City with the American & Foreign Insurance Co. He was formerly with General Motors.

Gerard Coughlin is in the import and export business in San Salvador, Central America.

1940

WILLIAM F. JOY

68 Bay State Ave., W. Somerville 44

The 10th Anniversary of the Class ended with a reunion on Alumni Day in June. A luncheon was held in Philomatheia Club at 1 P.M., followed by the parade to Alumni Field led by St. John's Band of Quincy.

Joe Condon has left his position with Swift & Co.'s New York Law department to accept a position as assistant professor of Law, specializing in Food Law, at New York University.

Jack Shea became a proud father for the third time on August 3 with the arrival of Stephen Timothy, his second son. **Fred Driscoll** was god-father and **Dr. Elmore Campbell** assisted making it a real '40 affair.

John Walsh writes that he is happily settled in Fresno, California, and eager to meet B. C. men on the Coast.

Leo Reardon is now assistant football coach at Peabody High School.

Sherman Rogan was home on vacation from Washington, D. C., where he is an attorney with the Anti-Trust Division of the Department of Justice.

William A. Duffey, Jr., is assistant professor of English at American International College in Springfield. He is married and has three children, two boys and a girl.

Dr. Martin J. Shannon was married on July 1 to Mary J. Sullivan of Lawrence.

Pat Ennis has been appointed chief social worker of the Manchester, N. H., regional office of the V. A.

Rev. Francis C. Ford, ordained in June, is now stationed at St. Peter's church, Concord, N. H.

Tom Cross has been promoted to the rank of lieutenant colonel, USMC.

Walter West, D.M.D., has announce the opening of his office for the general practice of dentistry at 618 Washington Street, Dorchester.

Capt. Ralph E. Dougherty has joined the staff of the USAF Special Staff School at Craig Air Force Base, Alabama, as an instructor with the Inspection Division. Making their home with him at the base are his wife and four children.

1941

FRANCIS J. O'BRIEN

25 Peverell St., Dorchester 25

Well, fellow classmates, you have a new columnist for the Class of '41. On behalf of the class I want to express my sincere thanks to **Dick Daley** for the splendid work he has done as my predecessor.

In the Spring an informal reunion was held at the Philomatheia Club. The success of the affair arranged by **Marty Carew**, **Fred Jaquith** and **Tom Galligan** was something spectacular. The following were in attendance: **John Bowes**, **Jim McLaughlin**, **John Cranley, M.D.**, **John Colahan, Jr.**, **Hank Sheehan**, **Paul McGrath**, **Warren Heffernan**, **Pasquale J. Abruzzese**, **Tom Murphy**, **Bill Brewin**, **John Bane**, **John Ambrogne**, **Bill Weiss**, **Tom Gately**, **John Maher**, **Marty Carew**, **Fred Jaquith**, **Tom Galligan**, **Paul McCabe**, **Tom Nary**, **John Jansen**, **Francis Murphy, Jr.**, **Ray Flynn**, **Joe Rooney**, **Herb Arnold**, **Dick Daley**, **Fran Blouin**, **Art Jones**, **Dave Merrick**, **John Harney**, **Larry Connors**, **F. J. O'Brien**, Attorney

Jim Murray, Paul True, Elmer Ross and Joe Bishop.

Seen at Alumni Day: Elmer Ross, Tom Galligan, Jim Murray, Bob Rados, Larry Connor, Jack Gately and Joe Rooney.

Congratulations to Ed Burke who was notified recently that his prose work "The Plight of the World", will appear in the forthcoming publication, "Mid-Century Anthology of Prose and Poetry." Ed's work was chosen as most representative of the trend of contemporary prose and poetry from over 10,000 pieces of literature submitted.

Fred Gibney is engaged in research work for the U. S. Government. In addition, he is also Special Advisor, Armed Services Disciplinary Control Board, New England Area, First Naval District, Boston.

Donald Fredenburg was married a few months ago to Catherine Caloquin of New London, Conn. Donald is an electronics engineer with the U. S. Underwater Sound Laboratory in Connecticut.

Attorney Jim McLaughlin was married on July 29 to Phyllis Lucey at Our Lady of Lourdes Church, Brockton. The McLaughlins will reside in Brockton.

Bill Foley is going places in the field of social work. Bill was made Supervisor of Volunteers, Youth Counselling Service, Archdiocese of New York, New York City.

Ray Scannell is a pyschiatric social worker in the same agency.

Gerard Mahoney was promoted from branch manager of a Birdseye Frosted Food store in Boston to a representative of the company in the State of Indiana. His address there is 2815 East Vermont St., Indianapolis.

Joe Dwyer resigned his job with the Catholic Charitable Bureau of Boston to take over the position of district secretary, Catholic Charities office, Nyack, N. Y.

Dan Callahan's mother informed me that he has been promoted to assistant supervisor in the F.B.I. office in Washington, D. C. He lives at 5023 38th Avenue, Hyattsville, Md.

Fred Jaquith has taken a job as an accountant for the Providence-Washington Insurance Co. of Providence, R. I.

Charley O'Rourke is starting his first season as back field coach of the Holy Cross football team. Other classmates coaching in football are: Joe Zabilski, head coach at Northeastern; Henry Toczylowski, head coach at Arlington High; Tony Tassinari, head coach at Amesbury High, and Frank Galvani, head coach at Framingham High.

Do You Know That—Larry Connors is owner of the Ware Dairy of Belmont—Bob Rados is doing reserch work at the Air Force Research Laboratory in Watertown —Paul McCabe has been appointed Credit Manager for the Westinghouse Electric Supply Co. of Boston—Ray Upham is an instructor in Chemistry at St. Anselm's College in New Hampshire—James Rogers is at St. John's Seminary and will be ordained next May—Tom Mahon is expecting to be called back to active duty in the Navy—Father John Bernatonis was in charge of a group of Lithuanian Americans who made an 18 day visit to holy places in Europe —Bernie Frazier is Public Relations Director for the Firestone Tire and Rubber Co of Akron, Ohio—Al Nyren is in the U. S. Consular Service and is stationed at Barbados, British West Indies —Tom Nary is a postal clerk in Boston—John Colahan Jr. is an accountant with the Shell Oil Co.—T. P. Murphy owns and operates a variety store in Roxbury—Bill Weiss is a technical writer for the Sylvania Electric Co. of Boston—Joe Bishop is a contact representative for the Vet's Administration —Chet Gladchuck is playing Pro Football in Canada—Ted Judge is a V.F.W. Service Officer with headquarters in Boston—In a telephone conservation with Emil Slizewski, Emil told me that Bill Brewin graduated from B. C. Law School, and is preparing for the Bar Exam—John Ambrogne successfully passed the Bar, and is now a practising Attorney—Frank "Bo" O'Brien is employed as salesman for Standard Brands—John A. Hurley has been appointed a permanent teacher in the Cambridge School System?

Major Walter Cuenin, Marine reserve officer, is back in active service stationed at Camp Lejeune, N. C. He is married and has three children, two boys and a girl.

Rev. John Kinchla is now stationed at St. John's, Wellesley.

Patrick J. Doyle received his medical degree from Tufts Medical College in June, and is now interning at Brooks Medical Center, San Antonio, Texas. He is married and has three children.

Summer weddings included that of Dr. Francis B. Coughlin to Mary McNally, Waltham; Anthony A. Struzziero to Catherine C. DeAngelis, Lynn; Thomas E. McDonald to Dorothy M. Tryder, Charlestown. Milton Stern is engaged to Harriet Maysles, Winthrop, and John Cullen to Lenora Mary Shanahan, Turners Falls.

A personality sketch of Al Lukachik appeared in a Sunday edition of the Bridgeport, Conn. Post. He is manager of the Copa Lounge, Boston.

The State Mutual Life Assurance Company has sent out notices that Arthur McCourt is associated with the George M. C. Goodwin ('36) Agency at 50 Congress St., Boston.

1942

PAUL J. MAGUIRE

20 Silloway Street, Dorchester 24

Frank Gannon received his Ph.D. from Georgetown University in June.

Frank "Monk" Maznicki is still coaching at West Warwick, R. I., High School.

Dr. Marcel Gould is on the staff of Providence Hospital, Portland, Oregon.

Rev. Joseph P. Veneto is stationed at St. Ann's Parish, Gloucester.

Dr. Morris Bordenca was married in June to Marie Champagne, Watertown, and in the same month John Ryan and Margaret Marie Norris were married in New London, Conn.

Jim Reilly is an accountant with General Motors, Framingham.

1943

JOHN J. LARNER

8 Walnut St., North Quincy 71 ...

The Class extends its sincere sympathy to John Day whose father, Judge William J. Day, justice of the South Boston District Court,

died in May. John recently was admitted to law practice before the Federal Bar. He is married, the father of two children, and resides in South Boston where he has been active in B. C. Alumni affairs.

Condolences also to Rev, **Thomas Heath, O.P.**, whose father died in in July. Father Heath was ordained on June 10 in Washington, D.C., and is now stationed there at the Dominican House of Studies, 487 Michigan Avenue, N. E.

Sympathy also is extended to the family of **Carlo Ruocco** who died of a heart attack in June. He was teaching Romance languages at the college.

Matrimonial Department: Midsummer weddings include **John H. Flynn**'s to Geraldine Pickard, Newton Centre; **Frank Welch** to Dorothea Mary McKeigue, Cambridge; **Bill Gallagher** to Marie L. Scanlan, Billerica; **Richard Carey** to Priscilla Morley of Fitchburg. **Frank Welch** is working in Washington as an examiner for the Interstate Commerce Division. Married in May were **Joe Turke** to Marguerite Anne Welz of Jamaica Plain, and **John Lee** to Virginia L. Corey, Lowell. Joe is attending the Law School and John is with New England Tel. & Tel.

Planning a fall wedding are **Bob DeGiacomo** and Jean Piotti Butcher (Radcliffe, '47). School Days: **John Connolly** of Salem has been taking summer courses at B. U., and is teaching in Texas; **Ed O'Connor** is teaching up North Shore way and also attended classes at B. U. **Frank Hill** is teaching at Wellesley High School. Frank is married and has a son, Frank E., III.

Chairman of Framingham's Board of Selectmen **John Acton** played a leading role in the town's big anniversary. He's a lawyer with an insurance company. **Sebastian Olivo** is a practicing attorney in Waltham where he resides at 764 Lexington Street with his wife and three children, William, Mark and Jane.

Helping unzipper the mothball fleet at the Boston Navy Yard was **Lt. William Gallagher** with the Organized Service Division of the Naval Reserve from Lowell. Bill is ship repair office of the unit. He's been teaching at Keith Academy.

Dr. Charles Houghton has been recalled to active Navy duty and has left for service in Korea. He is married and has a daughter, four years old.

Art Kennedy with the V.A., and now living in West Newton, has four minor tax exemptions.

Dick Buck is Boston representative of the Heavy Construction Laborers Local, A. F. of L.

James Connolly is a salesman for Cain Mayonnaise, Liverpool, N. Y.

Rev. Robert Lacy, M.M. has been appointed Maryknoll vocation director in the Buffalo and Northern New York areas.

Ed Moloney has law offices in the Lowell Sun building and is a division commander with the Lowell Naval Reserve unit; **Dr. Walter Baranowski**, a practicing dentist in South Boston, has been given a part-time appointment by Mayor Hines to do dental work for the Institutions Department; **John A. Sarjeant** was the only successful candidate in a field of 14 taking the Civil Service exam for appointment as assistant biological chemist with the Boston Police Department.

Tom Kennedy has moved kith and kin to Belmont.

Jack Condon, with the Labor Department supervising apprentice programs, became a pappy July 28. A son.

Joe Repko made the longest trek to get to Alumni Day festivities. Probably will not be playing pro ball this season due to a pulled tendon that sidelined him during the latter part of last season with the Los Angeles Rams. **Fred Naumetz** is playing center for the Rams this season and the program weight for Fred is listed as 200. **Mickey Connolly** is coaching a slick prep school team in New York. **Wally Boudreau** will be coaching at Mt. St. Charles Academy in R. I. this year.

Marine News: **Capt. Vinny Robinson** on the front pages for his scouting mission in Korea in the first days of the conflict; **Capt. Warren Bradley** pacing Marines in summer maneuvers at Camp Lejeune, N.C.; **John O'Donoghue** back in active service.

1944

THOMAS E. PATTEN, JR.

23 Wellesley Park, Dorchester 24

Bill Christie received his M.D. from Harvard in June. He has been commissioned a lieutenant (j.g.) in the Navy and is now at the University of St. Louis where he will interne as a part of the Navy program in one of the University hospitals.

Another Harvard Med grad, **Dr. John Duggan**, is a captain in the Army. He was married in June to Catherine McQueeney of Cambridge.

Additional class benedicts are: **Robert Sullivan**, whose bride is the former Katherine Russell of San Francisco; **Jim Dunphy**, married to Jean L. Gillum, New Bedford; **Tom Donovan** to Mary V. Perry, Haverhill; **Tom Soles** to Ruth Ann McGovern, Woburn; **Joseph Prendergast** to Shirley F. Dixon, Cohasset; **Gerard C. Carroll** to Mary A. Fitzgerald, Colorado; **Theophile Bernhardt** to Rita V. Freeburn of Newton Centre.

Joe O'Donnell is assistant business agent of the Building Service Employees' International Union. He is currently enrolled in the Harvard Trade Union Fellowship program for a 13 week course having been awarded the Robert J. Watt Fellowship sponsored by the State Federation Education committee.

Tom Hazlett has returned from Chile where he was an exchange student at the University there for almost two years. He and his wife have a new home on Smithson Drive, Beverly. At present Tom has a teaching fellowship at Harvard.

Joe Egan is engaged to M. Frances Lacey, R.N., of Laconia, N. H.

1945-I

JACOB A. SANTAMARIA

93 Taylor Street, Waltham 54

Paul Keyes has resigned as principal of the Center School in Dalton and plans to start work towards his doctor's degree in elementary school education shortly. **Rev. John F. Harrington, M.M.**, was ordained on June 10 at Maryknoll, N. Y. He has been assigned to assist the order's vocation di-

rector in the St. Louis area.

On July 8 at St. Peter and Paul's Church, Waterbury, Conn., **John Flaherty** was married to Theresa A. Wolff of that city. He is a teacher in the English department at Norwood Senior High school.

Bob Kelleher was married last month to Eileen E. Hamilton of Springdale, Conn.

1945-II

A. J. LaFERRIERE

47 Maple Street, Attleboro

Among those seen at our Alumni Day get-together in June were **Angelos Afentakis, Bob Dallas, Dr. Ernie Damon, "Jake" Driscoll, John Fahey, Bob LeBlanc, Peter McHugh, Joe "Air Mail From Natick" Murphy**, who put in a late appearance, **Charlie Phillips, Leo Roche, Jim Rowean** and **Fred Zappala.**

Father John Kenney of St. Mary of the Assumption, Revere, sent his best wishes to the Class on the occasion of our 5th anniversary celebration on Alumni Day. He said he'd remember all the class in his Mass on that day.

Don McMorrow was unable to be with us on Alumni Day since he was awarded a Master's degree from Brown University in Providence, R. I., on that day. Also receiving a Master's in Science from Brown was **Tony Gildea. Joe Buttner** was awarded his L.L.B., from the Law School in June.

Norman Joyal and Christine J. Kosiba of Central Falls, R. I., were married this summer.

Joe LaRossa, his wife and two children, Claire, 2, and Martin, 1, moved into the Everett Housing Project last June.

Jim Rowean and his wife and son should be settled in the home they bought late this summer in North Reading, just off Route 28.

1946

Dr. Vincent P. Ryan was married this summer to Gloria L. Chasse of Waterville, Maine.

Dr. Robert Farrell is engaged to Eleanor Sheehy of Wollaston.

Ivan Inglis is now assistant treasurer and clerk of Lewis Tanning Co., Boston.

James Mulligan received his bachelor of law degree from Columbia on June 8.

1947

JAMES F. KILEY

71 Stanton Street, Dorchester 24

Bill O'Halloran is with the Travelers Insurance Company in the Contract Claim department. His engagement to Alice L. Dunbar, Belmont, was announced this summer.

Dr. Alfred Peters is engaged to Therese J. Paget, Brighton, and **Charles Alexander** to Miss Carolyn L. Lefevre of Chevy Chase, Maryland.

Planning Fall weddings are **Al Marciello** and Angela Boschetti, East Boston; Catherine Plummer and **Leo E. McGrath.**

Married in June were: **Ed Walsh** and Monica L. Coleman, Andover; **Alex Habeeb** and Isabel Hajjar, Quincy; **Bill Meara** and Anna Rita Ryan, South Weymouth.

An August wedding was the choice of **Paul Sullivan** and Therese M. Kiley of Randolph.

Paul is associated with his brother in the construction business in Newton.

John McCloskey has been recalled to active duty with the Marine Corps. He was married last month to Mary Jane Walsh, Chestnut Hill.

1948

NICHOLAS C. PALUMBO

6 MacArthur Street, Somerville 45

Mario Ablondi is in his third year at Georgetown Medical.

John Best has received his M. A. (Education) at Boston Teachers College. **Matthew Carroll** has an M.A. in Social Work from Notre Dame. He plans to do social work in Boston. **Paul McNamara** obtained his Master's in Sociology from Simmons. He's working at Worcester State Hospital. Paul married a girl from Swampscott a year ago.

The following received Master's degrees from B. C.: Ernie Curelli (Education). He now lives in Milton; **Hugh Daly** (Social Work). He's working for a Boston social agency, lives in Dorchester and has two children; **Camille Gaulin** (Chemistry). He's doing research work in plastics for Premoid Products, Springfield. Father of two children; **Bill Pyne** (Chemistry). Bill is teaching chemistry at Kings College, Wilkes Barre, Pa.; **Edward Black** (Chemistry). He's studying for a Ph.D. at Purdue University; **Henry Burke** (Chemistry). Henry is teaching at St. Elizabeth's College, New Jersey; **Frank Kelley** (Social Work). Frank is doing social work for the State; **Howard Spence** (History) and **George Garoian** (History). Both plan to teach.

John Sayers is teaching in Lowell; **John F. Sullivan** at Merrimac College in the Biology department. **Veto Stasunas** will teach Chemistry at the B. C. School of Nursing this year. He is married to Jane Roche of Orange.

Robert Collins is a chemist for Armour's in Chicago. **Jacob Crytzer** is doing chemical research work for Raytheon, Waltham. Engaged in organic research for Du Pont is **William Burbine.**

George Brown taught Math last year in a local school. He worked for the Census Bureau this summer. Fred Callahan is a temporary teacher in Charlestown.

Howard Chisholm was a teacher-coach at Malden Catholic last year. New line coach at Beverly High School is **Angie Nicketakis.**

Bill Dowd was called back to the Army Air Corps in August.

John H. Flynn made the Holy Year Pilgrimage to Rome this summer. **Frank Canty** was married in June. He's working for the State Highway and Engineering department. Other recently married classmates are: **John E. McMahon** to Florence A. Fitzpatrick, Arlington; **Edward A. Coen** to Virginia T. Oates, Watton; **Joseph F. Paulson** to Mary C. Enegess, West Newton; **William A. Oliver** to Mary E. Ambrose, Jamaica Plain; **Robert E. Cunniff, Jr.**, to Helene E. Moseley; **George F. Waters** to Rita Ann McMahon, Allston. George is a research chemist in Connecticut.

Planning an October wedding are **Jim Costello** and Jeanne M. Gaffney of Jamaica Plain. He is attending B. U. Graduate school. Studying there also is **Eugene Nash.**. His engagement to Theresa M. Curran of Cambridge was announced last month.

Dan Hobart has been appointed to teach in Southbridge school system.

Dale G. McElroy is teaching-principal at the Deerfield Grammar School. He is presently studying for his master's in education at the Grad School.

Teacher-coach at Stoughton High is Christopher P. Brady. He is married and has two children, Mary Ann and Christopher, Jr.

John J. Sullivan, Jr., received his degree from Harvard Graduate School of Economics in June.

1949

L. PAUL McGILLICUDDY
47 Melville Avenue, Dorchester 24

Marriage announcements have been noted for: O. Hunt Bowman, Jr., and Marjorie L. Farrell, West Newton; John B. Conway and Eleanor T. Hughes, Salem; Leo H. Nugent and Helen T. Harrington, Arlington; Donald L. St. Andre and Amedia L. Cattani, Framingham; Philip E. Doyle and Alice C. Desrochers, Newton; John P. Martin and Louise M. Connelly, Somerville; John P. McMahon and Eileen W. Shanahan, Lynn; John J. McGourtey and Greta A. Greer, Dorchester; John F. Coady and Margaret E. Connelly, North Andover. Joe Wyllie is engaged to Helen F. Feeney of Long Island, N. Y., and Joe Gauvin to Marilyn T. Flynn of Arlington. Also Bill Cohan to Frances T. Tobin, West Roxbury.

William R. Supple, Jr., is in the dental supply business. He was graduated from Babson Institute in June. Also graduating from Babson was Bill Murdoch. He is now in sales work.

Bill Haskins has completed his first year of studies at Tufts Medical College. His engagement to Rosemary Milne of Pittsfield was recently announced.

Bill Delaney has been appointed to the faculty of Provincetown High School.

The Class extends its sincere condolences to the family of Paul Melville, Melrose, who died August 30 of injuries received while playing baseball for St. Mary's C.Y.O., in his home town.

1950

Statistics on class benedicts reveal that many names were added to the list this summer. Congratulations to John J. Collins, Jr., and Barbara A. McCarthy, West Roxbury; Thomas A. Ferraro, Jr., and Yolanda M. Balzi, Hype Park; Edward F. Songin and and Joyce M. Laverick, Norwood; R. Eugene Martin and Norma M. Bastarache, Lynn; Roy C. Norden and Marilyn R. Lowney, West Roxbury; Francis C. Connolly, Jr., and Agnes McCann, New Bedford; John B. Perroni and Sylvia Monaco, Marblehead; Joseph P. Foley and Joan M. Eastwood, Wakefield. Also Lieutenant Cyrus W. Bassett and Mary S. Corby, Lowell; Robert L. Kelly and Virginia A. Brundrett, Newton; Charles M. Crowley, Jr., and Eileen M. Halloran, Lawrence; Paul F. Foley and Marie Keegan; Arthur C. Gaudreau and Walda R. Wasiewski; .Clifford .Myatt and Sarah J. Walker, Boston.

Joe LaLiberte is engaged to Lea Marie Griffin, Somerville; Robert Vachon to Marie T. Kane, Newton Centre; Robert McLellan to Mary Joan McNulty, Dorchester, and John L. Murphy, Jr., to Mary F. Regan, Winthrop.

Mark Casey has left for San Francisco where he will join a ship of the U. S. Navy. He has resumed his rank of lieutenant j.g., having kept this rating in the Naval Reserve.

Charles J. Kent is associated with the State Street Trust Co., Boston. Nicholas Jackson is teaching school in Groton.

Julian Demo is in training at the Naval Air School, Pensacola, Florida.

With Fleming-Hall Tobacco Co., Inc., in New York City is Russell B. Smythe.

Congratulations to Robert H. Tracy on his appointment as assistant librarian at the Lamont Library of Harvard University.

Also to Harold Evangelista who has been awarded an assistantship at the College of Business Administration, Indiana University.

Walter J. Patacchiola sailed for Italy on June 16. He is going to study at the University of Peruggia and expects to remain abroad for two years.

John L. Barrett is a part time instructor at the College. He received his master's from Johns Hopkins University in June.

George O'Brien is attending Harvard Business School. He was a counselor at Camp Zakelo, Harrison, Maine, during the summer. Richard Rocco goes into the Navy this month; Bill Gibson is with the Marine Corps at Camp Lejeune, N. C.; John Kinnaly, when last heard from was stationed at Fort Dix, N. J.; 2nd Lt. Donald J. Beatty sent in the following change of address: (051421) USMC, Basic School, Marine Corps Schools, Quantico, Virginia; Philip Laubner and John E. Doane have been commissioned ensigns in the U. S. Naval Reserve at Newport, R. I. Al Cannava is with the Green Bay Packers and Joe Diminick is a member of the New York Giants' professional eleven. With the Baltimore Colts are Art Spinney and Art Donovan.

Jack Casey is in training for work with Sears Roebuck Co.; Fred Songin is a salesman for Libby Foods, Inc.; Bill McCarthy is down in Deleware working for Swift & Co.; Ted Quinn is general sales manager for Flame-Seal of New England; Dick Cahill has a position as a chemist with the Rohn & Haas Co., Huntsville, Alabama, where he and his wife are making their home. He was married in July to Joan McGrath of Newtonville.

Robert DeYeso is employed in the Post Office, and Ted Stegmaier is New England sales representative for American Tobacco Co. Robert was married on August 19 to Elizabeth Chamberlain of Milton ,and on the same day Ted married Elaine Wagner, Falmouth.

Donny Sybertz has begun his studies for the priesthood at Maryknoll Novitiate, Bedford, and John Caskin has entered the Jesuit house of studies at Lenox.

Mike Poissant is at Harvard Business School; Joe Lennon, a German translator at the Diplomat School in Washington, D. C.; back at the Heights at the Grad School are Jack Mulhern and Charlie Doyle, and studying at the Law School is Jack Tyner.

Jack Maloney, Dorchester, is attending Veterinarian School on the South Shore.

Charles Finn is chairman of the

Chelsea School Committee; **Paul Sweeney** has been appointed to teach at Woburn Junior High School, and **Roy Norden** is teaching in East Wareham.

James Waldron is engaged to Janette Ronner, Fort Lauderdale, Florida, and **Hector McBournie** to Anna Donovan, Dorchester.

Married last month were: **Stephen Humphrey** and Dorothy Dixon, North Quincy; **Bob DiSchino** and Bernadette M. Mullin, Wellesley Hills; **John Ginty** to Martha Ann Norris, Bridgeport, Conn.; **Pasquale Vacca** to Gloria Repetto, East Boston; **Dante DeFazio** and Dorothy May Dunton, North Adams.

BUSINESS SCHOOL

1942

JOHN J. GIBBONS

37 Pinkham Road, Medford 55

It was a pleasure to talk with **Charlie Savage** recently and to find out what was new on the West Coast. Charlie is still teaching at the University of Portland in the State of Oregon. He will, however, be relieved of teaching this year to head up the University's 50 year jubilee program. Directing this he hopes to become an expert in the field of publicity and public relations.

John Butler has taken up residence in Brooklyn, N. Y., and for the past nine months has been associated with William H. McGee & Co., Marine Underwriters, as an attorney.

John Brennan is an assistant professor of Industrial Management and chairman of the Industrial Management department at the College. He extends a cordial invitation to look over the new Business School at your first opportunity. John is presently studying for his doctorate.

Frank Murphy who is now a full fledged lawyer hasn't lost a case yet.

Bob Dunn has bought a home in Milton.

1943

THOMAS O'C. MURRAY

14 Churchill Rd., West Roxbury 32

Lt. Arthur C. Jordan, USNR, is with the Navy stationed in Cromwell, Conn., and **Jim Connolly** has been called back to active duty with the Marine Corps.

Ray Sisk is working for the Hartford Accident and Indemnity Co., as an adjuster.

Sam Loscocco is now associated with Sears Roebuck, Co., in New Jersey.

We saw **Jim Harvey's** name in the sport pages this summer as quite a golfer on the New England links.

Ran into **Bob Rehling** at South Station two weeks ago, and he as many others was looking over the uniform again.

By the time you read this **Frank Conroy** will have joined the ranks of the married men. His wedding was scheduled for September 16. Planning an October 7 wedding are **John Martin** and Rita J. Moran, Lawrence.

1944

DONALD R. McARDLE

61 Mt. Vernon Ave., Braintree 84

First Lt. Ed. Geary, USMCR, has been called to active duty and is stationed at Camp Lejeune, N. C.

Bob Campbell is working with the F.B.I.

Henry Brash will soon complete his studies for a Master's Degree at the Heights.

Congratulations and best wishes to newly weds Mr. and Mrs. **Gerry Kirby** and Mr. and Mrs. **Bill Costello.**. Also to **John Lang** who is planning an October wedding.

Word has reached us of **Joe Gannon's** illness. Here's wishing you a speedy recovery, Joe.

Leo Wilson is working in Hartford, Conn., for the Gulf Oil Co. **Joe Dee** is now associated with John C. Paige & Co., insurance brokers, and **Stan Dmohowski** is back teaching freshman accounting at the Heights. **Jim Kelleher** is with a law firm in Boston.

Mrs. **Ray Holland** and Mrs. **Tino Spatola** were room mates in the hospital after giving birth to sons. The first for Tino, the second for Ray.

1945-I

JOHN J. CONNOLLY, JR.

52 Laurel Road, Milton 86

The Class Communion Breakfast was held in June with Father Pat Collins, S.J., celebrating Mass at the Heights followed by breakfast at Howard Johnsons'. The Class Committee did an excellent job in arranging this event as did Father Collins on the oratorical end. Plans are now being made for our annual Class Reunion.

Stranger **Don Duffy,** on vacation from his State Department job, appeared at the breakfast and proudly announced the birth of a son in May.

Congratulations to **Tim Cronin** and **Charlie McCready** on passing the C.P.A. exams.

We were sorry to learn of **Fred Leonard's** hospitalization and hope that he'll be soon up and around.

Bill Palladino is doing well with First National Stores and is now a supervisor in the Accounts Payable Division.

Tom Greehan is doing auditing work for the State.

1948

Philip Hagen is engaged to Claire Trainor of Dorchester.

John J. Kelley, Jr., was married on June 24 to Jane F. Callahan, Waban. They will make their home in Scituate.

James Ward is an instructor in training at the Burroughs Adding Machine Co., Detroit. He is married and has two children, Patricia and James.

Robert E. Foy, III, is vice-president of R. E. Foy & Sons Company, Quincy.

Ed McMorrow is sales manager for a South Boston concern. He is planning to be married next month to Miss A. Rita Bailey of Brockton.

Frank Harvey was back in Boston this summer on a visit from Oregon, where he is sales representative for Behr-Manning Co.

1949

ROBERT Q. CRANE

92 Brayton Rd., Brighton 35

Recently married are: **William H. Harney, Jr.,** to Dorothy V. Walsh, Jamaica Plain; **Robert Hearn, Jr.,** to Rosamond G. Ernest; **Josiah J. Kirby** to Jeanne P. Griffin, Jamaica Plain; **David A. Brissette** to Nancy Jean Ryder, Salem.

Frank Gay's engagement to Claire Keefe, Roxbury, has been announced. Also engaged is **Robert Bidwell** to Anne Minden of North Quincy.

arry Ferri is now an insurance spector for the State; **Jim Mur-**ıy with an electrical supply job-r downtown and **Ed Galotti** is a anufacturer's agent for a new ır polish.

rospective bridegrooms are **Leo onovan** in October and **Jim Blue** April. Jim is doing well as a ılesman with General Foods and driving a new Plymouth thanks Hughes Motor Mart and yours uly. By the time this is printed will have become a benedict, eing married on September 9.

ack Crehan and **Charlie Kelley** ave been called into active duty ith the Navy.

Ve had a cozy reunion this month ith **Barney Collins, Dan MacNam-ra, Joe Edwards, Jim Fitzgerald** nd **Jack Turner.**

950

lassmates whose engagements ave been announced include: **ranklin Martin** to Ann T. Horgan, Ialden; **Jasper Grassa** and Jennie Iontibello, Lynn; **William L. Tiv-an** and Elizabeth J. Larivee; **John .. McAvoy, Jr.,** and Mary J.Ma-oney; **William E. Hurley** and Lor-aine C. Baker, Watertown; **Rich-rd M. Connor** and Rosalie A. Rog-rs, Winthrop.

Summer weddings included: **James A. Scollin** and Grace Mary O'Shea; **ames Shannon, Jr.,** and Madeline . Doyle; **Raymond Howell** and Eleanor Colby, Salem; **Charles F. Iurley, Jr.,** and Dorothea A. Flynn, Belmont; **Arthur V. Sullivan, Jr.,** nd Katherine J. Halloran.

Robert B. Russell has been com-nissioned a second lieutenant in e Marine Corps Reserve.

Francis Barrett is in the real es-ate and insurance business in Vatertown.

John E. Gallagher is a life un-derwriter with New England Mu-ual Insuransce Co.

Richard Guiney was working down n Dennis during the summer. He is very much interested in hotel management work.

John Walsh is selling office equipment in Boston; **John Flannery** is waiting to be called as a government bank examiner; **Charles Rooney** is associated with Du Pont Paint Co., Boston.

Cut in Framingham **Arthur Carven** is working with General Motors, Inc., and training for work with a large oil company is **Donald McColgan** of South Boston.

Lt. (j. g.) **Francis Murphy** is with the Naval Supply Department.

Leonard Walsh, married upon graduation, is with Horace Partridge Sporting Goods Co., Boston.

Fred McCormack, married last month, is studying for his Master's degree. He is interested in teaching.

Married last month: **Bill Moriarty** and Therese M. O'Brien, Manchester, N. H., and **Dick Clark** to Nancy Ann MacIver, Belmont. On September 30 Lt. **Charles M. Cullen,** USAF, will be married to Catherine Murphy of Arlington.

Necrology

Charles M. Maloney, 1910
May 19, 1948

Edward F. Coleman, 1909
January 17, 1949

Hugh J. H. Casey, 1921
August 4, 1949

Dr. Joseph V. Lyons, 1904
February 19, 1950

John J. Naughton, 1923
May 6, 1950

James A. Quinn, Associate 1942
May 15, 1950

Most Rev. Gerald Shaughnessy, S. M., 1909
May 18, 1950

Hon. William J. Day, 1913
May 30, 1950

Carl J. Ruocco, 1943
June 11, 1950

Daniel J. Crowley, 1921
June 16, 1950

William J. Flanagan, 1934
June 16, 1950

Edward F. McKeon, 1926
June 18, 1950

Melvin B. Breath, 1904
July 1, 1950

William D. Nugent, 1899
July 19, 1950

Leslie J. Heath, 1913
July 19, 1950

Rev. George W. McHugh, 1929
July 19, 1950

Rev. Chrysostum Driscoll, C. P., '25
July 26, 1950

Richard J. Crowley, 1918
July 28, 1950

Henry D. Buckley, 1932
August 7, 1950

Gerard P. O'Leary, 1923
August 12, 1950

Joseph A. Brosnan, 1949
August 21, 1950

Paul D. Melville, 1949
August 30, 1950

Francis X. Hogan, 1906
August 31, 1950

Rev. Joseph J. Green, S.J.
September 8, 1950

Rev. Alexander J. McCarthy, 1916
September 13, 1950

Joseph D. Donahue, 1929
September 13, 1950

Joseph M. Dolan, 1927
Summer 1950

FORMAL CLOTHES

BURNS
INC.
100 SUMMER ST.
BOSTON

LI 2-3572

Special B. C.
Discount

REID & HURLEY TRAVEL SERVICE
EDWARD F. HURLEY, '32
49 Adams Street, Milton
CUnningham 6-1884

1951 CHEVROLETS
Order your Chev now for 1951 from
BILL CUNNINGHAM, '26
For nineteen years with Boston's oldest dealer
JOHN J. DELANEY, INC.
MATTAPAN BLu 8-3800

BOOK ENDS

$10.00

BOSTON COLLEGE CHAIR
$21.50
[Plus express charges from Gardner, Mass.]

BOSTON COLLEGE SEAL
$10.00

HIGH BALL GLASSES $3.25 dozen [No Mail Orders]

T SHIRTS

2-7 Years	$.70
8-15 Years	$.85

[Mention age when ordering]

ASH TRAYS $.65

On Sale At

BOOKSTORE ALUMNI OFFICE

BOSTON COLLEGE

CHESTNUT HILL 67, MASSACHUSETTS

Mail Orders filled at Alumni Office only. Add twenty cents for postage.

BOSTON COLLEGE
ARCHIVES